

PÓRTICO 1

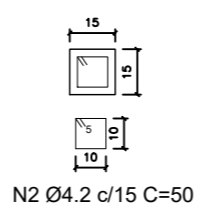

PÓRTICO 2

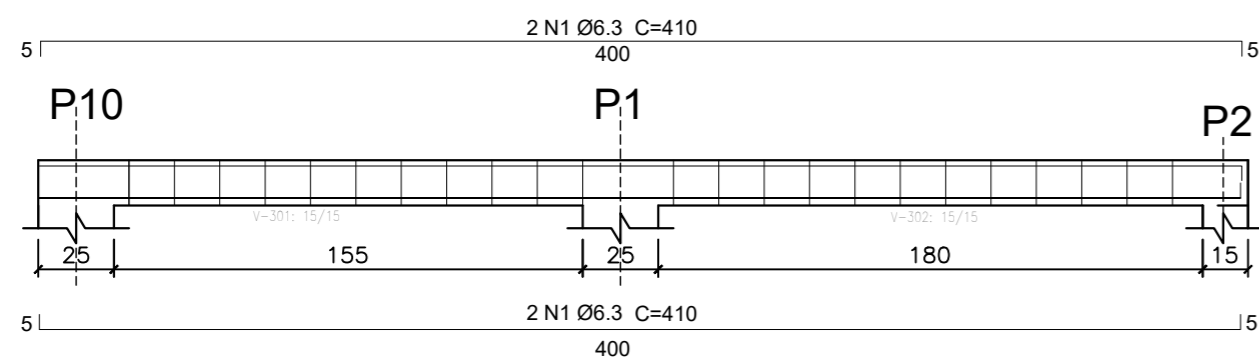
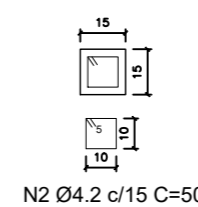
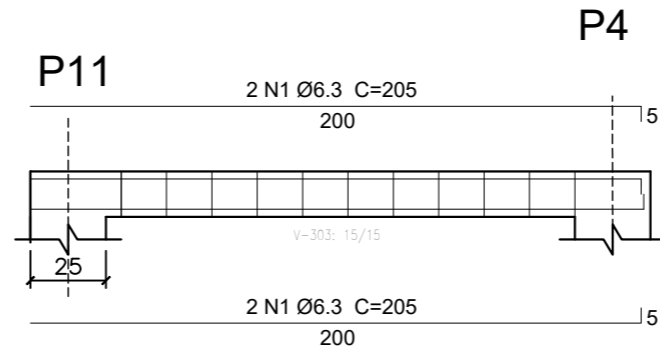

PÓRTICO 3



TABELA DE FERRO - VIGAS DA PLATIBANDA

PÓRTICO	AÇO	Pos.	Diâmetro	Quant.	Comp (cm)	Total (m)	Total (KG)	
1	CA-50	1	6.3	4	405	16,2	3,97	
	CA-60	2	4.2	23	50	11,5	1,25	
2	CA-50	1	6.3	4	205	8,2	2,01	
	CA-60	2	4.2	11	50	5,5	0,60	
3	CA-50	1	6.3	4	405	16,20	3,97	
	CA-60	2	4.2	23	50	11,5	1,25	
4	CA-50	1	6.3	4	565	22,6	5,54	
	CA-60	2	4.2	34	50	17	1,85	
5	CA-50	1	6.3	4	590	23,60	5,78	
	CA-50	2	6.3	4	450	18,00	4,41	
	CA-60	3	4.2	58	50	29,00	3,16	
TOTAL AÇO CA-50 (KG)+10%							28,24	
TOTAL AÇO CA-60 (KG)+10%							8,93	

Vigas Platibanda (15x15 cm)	
Volume de Concreto (m³) - FCK >=25 Mpa	0,55
Fôrmas (m²)	7,36

PÓRTICO 5

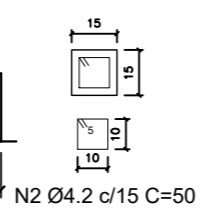
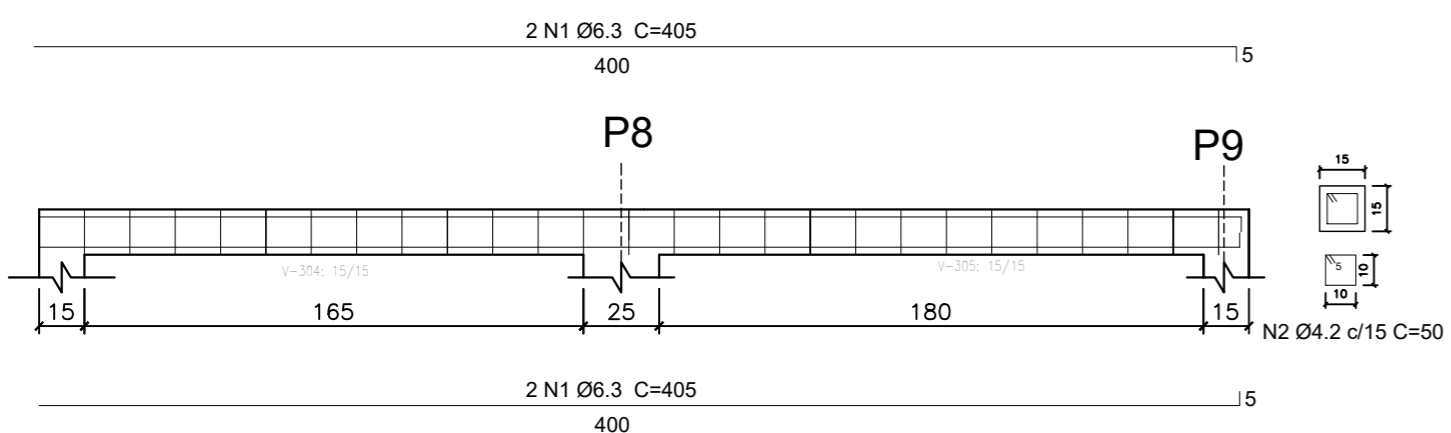
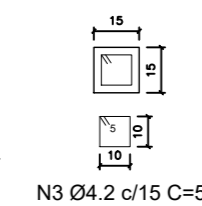
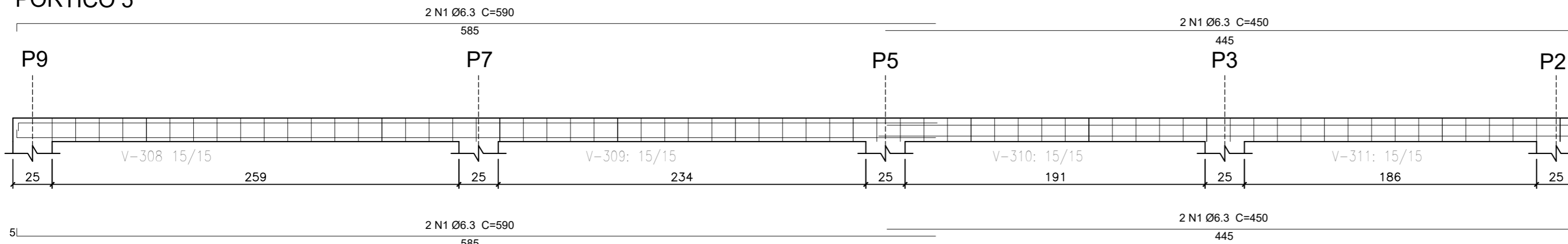

PÓRTICO 4

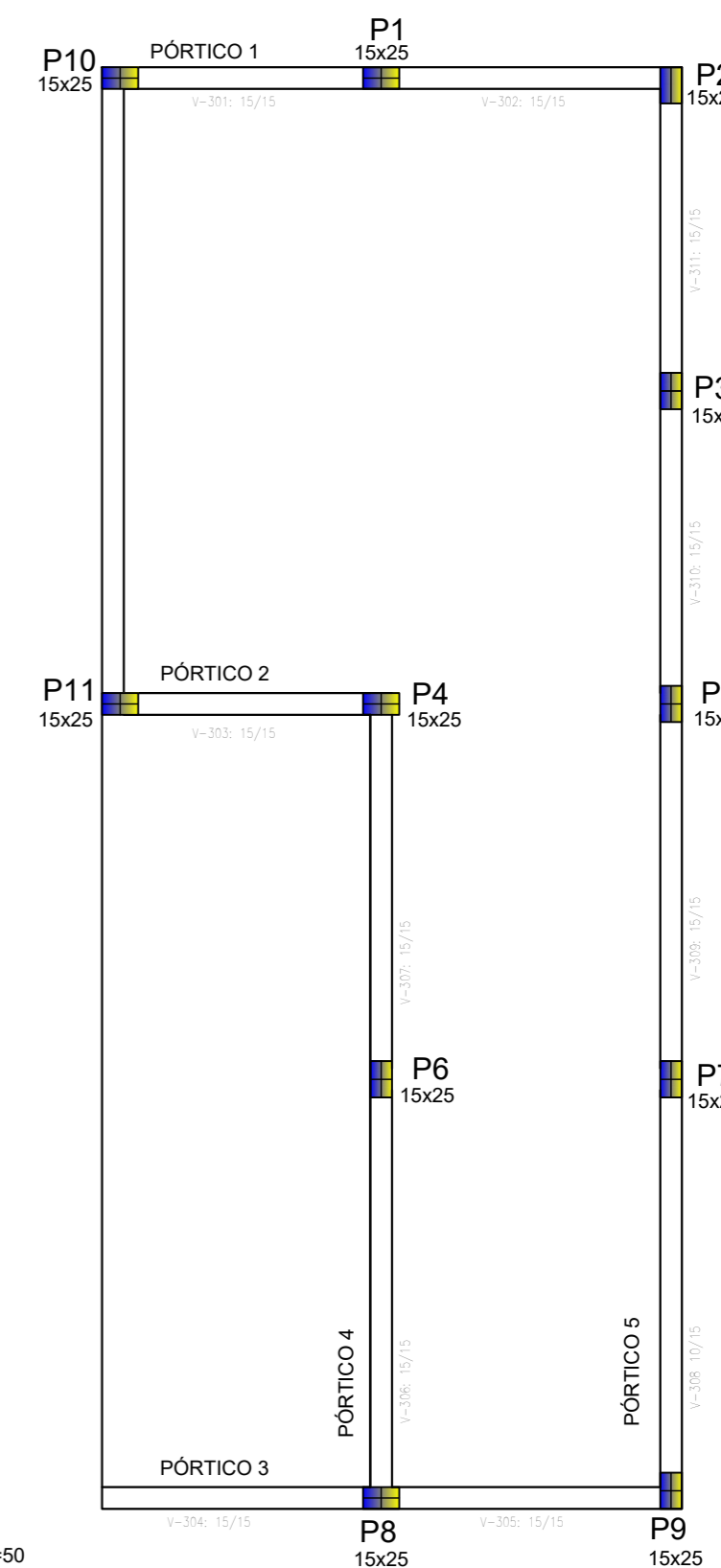
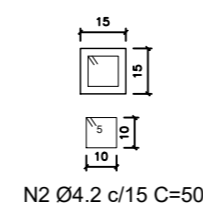
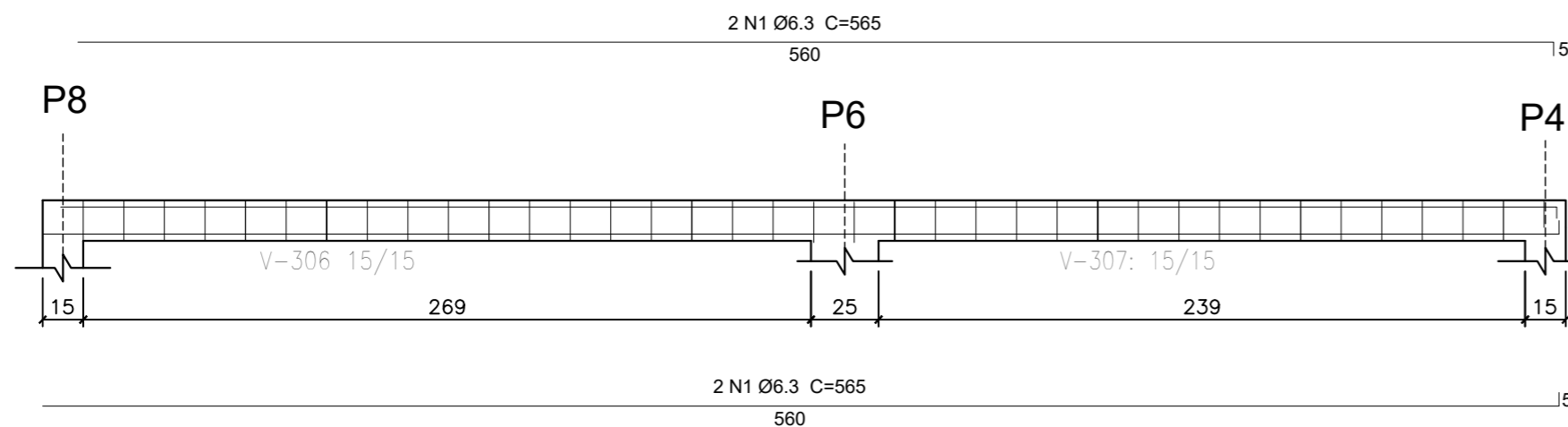

PROJETO ESTRUTURAL - VIGAS PLATIBANDA
ESCALA 1:50



PROJETO DE AMPLIAÇÃO DA FÁRMACIA PARA TODOS

PROPRIETÁRIO: PREFEITURA MUNICIPAL DE INIMUTABA/MG	CNPJ: 17.694.860/0001-75
CONTEÚDO: PROJETO ESTRUTURAL - VIGAS DA PLATIBANDA	
ENDEREÇO: RUA GETÚLIO VARGAS, Nº 29, CENTRO, INIMUTABA/MG	CEP: 35.796-000
PREFEITURA MUNICIPAL DE INIMUTABA/MG	RESPONSÁVEL TÉCNICO: ATHANASE LEON PAPASPYROU SAINT'YVES ENGENHEIRO CIVIL - CREA/MG: 292.433
EMERSOMM DANEZZI PREFEITO MUNICIPAL	05/06
ESCALAS: INDICADAS	DATA: SETEMBRO/2022
COORDENADAS: -18.732770, -44.364492	- REVISÃO 01: JANEIRO/2023 - REVISÃO 02: MAIO/2023
PRANCHA: 05/06	ÁREA DE AMPLIAÇÃO: (CONSTRUÍDA) 28,99 M²
	DESENHO: CÂMILA KELLI AVILA ENG. CIVIL

ALEPASY Engenharia e Consultoria Ltda
Rua Matozinhos, 371 - 201/05, St. Luzia, Sete Lagoas/MG
Rua do Bonfim, 108, Sala 1, Centro, Diamantina/MG

RESPONSÁVEIS TÉCNICOS
Gil de Almeida Saint'Yves - Engenheiro Civil
CREA/MG: 26.540/D - (38)98822-6901
Athanas Leon Papaspyrou Saint' Yves
Engenheiro Civil - CREA/MG: 292.433 - (38)98821-0603